Dawg Shuffle
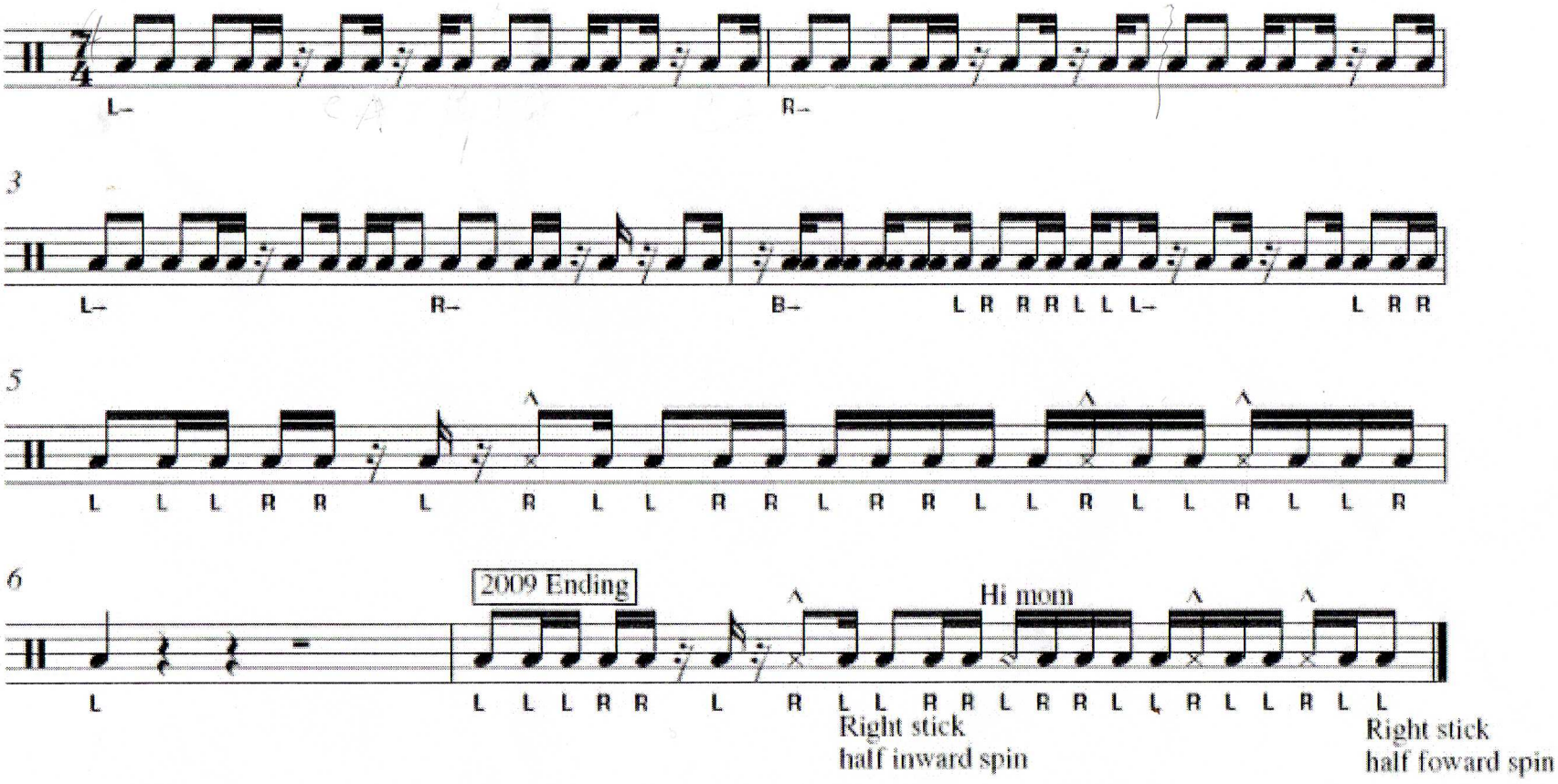
Transcribed by Limeaway