War

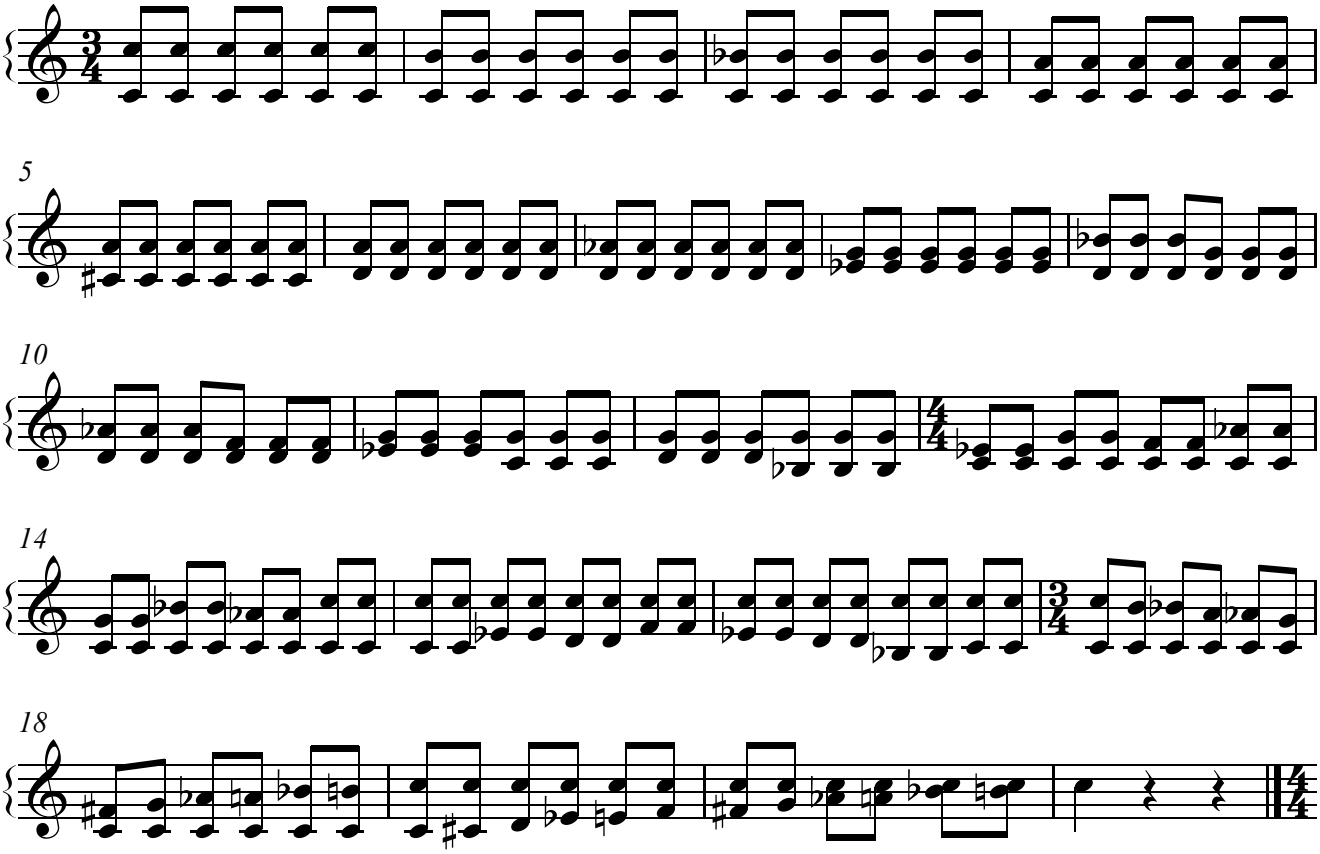
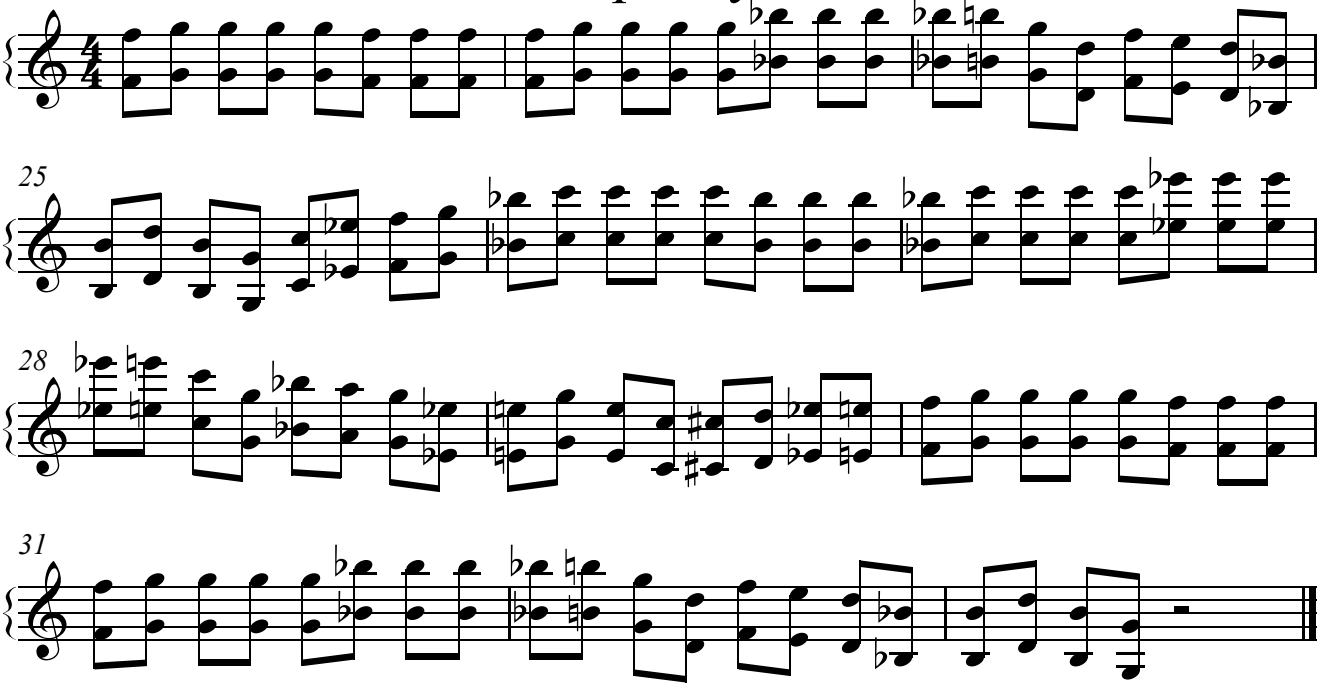
Rap City